

10.5

les: Memorized! Play for Ms. Smith
in the office!

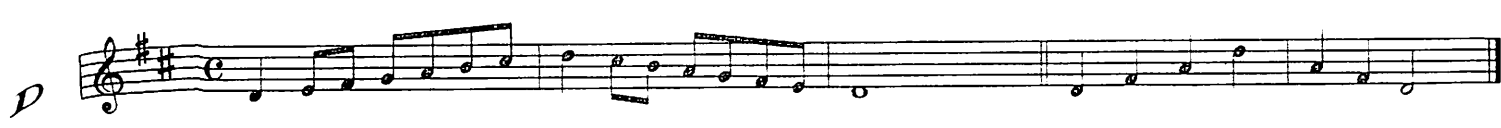

C

Technique: Pick an Octave

16.

Sounds alike

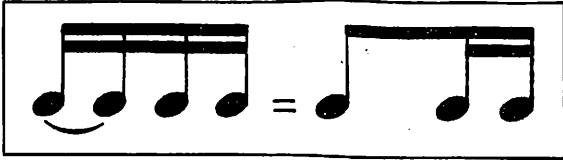

A musical diagram showing two equivalent rhythmic patterns. On the left, a pair of beamed eighth notes followed by a quarter note. On the right, a quarter note followed by a pair of beamed eighth notes. An equals sign is placed between them.

Always think of the beat.

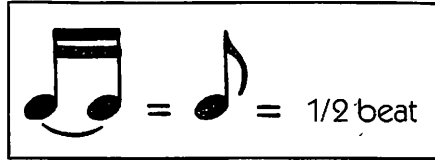

A musical diagram showing a quarter note followed by an eighth note, which is equal to a quarter note followed by an eighth note, which is equal to 1/2 beat.

A. $\frac{2}{4}$

B. $\frac{2}{4}$

C. $\frac{2}{4}$

D. $\frac{2}{4}$

E. $\frac{2}{4}$

F. $\frac{2}{4}$

G. $\frac{2}{4}$

H. $\frac{2}{4}$

I. $\frac{2}{4}$

$\frac{2}{4}$

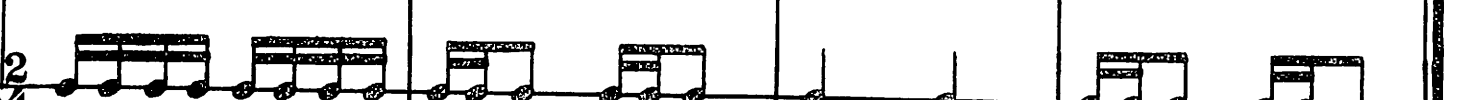

J. $\frac{4}{4}$

K. $\frac{3}{4}$

L. $\frac{3}{4}$

Flute

Tune No. 175
Boldly
