

Flute 10.3

Scales

Bb  Musical staff for Bb scale in C major, starting on Bb. The scale is written in treble clef with a common time signature. It consists of two phrases: an ascending scale from Bb to G and a descending scale from G to Bb.

F  Musical staff for F scale in C major, starting on F. The scale is written in treble clef with a common time signature. It consists of two phrases: an ascending scale from F to D and a descending scale from D to F.

C  Musical staff for C scale in C major, starting on C. The scale is written in treble clef with a common time signature. It consists of two phrases: an ascending scale from C to A and a descending scale from A to C.

G  Musical staff for G scale in C major, starting on G. The scale is written in treble clef with a common time signature. It consists of two phrases: an ascending scale from G to E and a descending scale from E to G.

D  Musical staff for D scale in C major, starting on D. The scale is written in treble clef with a common time signature. It consists of two phrases: an ascending scale from D to B and a descending scale from B to D.

A  Musical staff for A scale in C major, starting on A. The scale is written in treble clef with a common time signature. It consists of two phrases: an ascending scale from A to F# and a descending scale from F# to A.

E  Musical staff for E scale in C major, starting on E. The scale is written in treble clef with a common time signature. It consists of two phrases: an ascending scale from E to C# and a descending scale from C# to E.

B  Musical staff for B scale in C major, starting on B. The scale is written in treble clef with a common time signature. It consists of two phrases: an ascending scale from B to G# and a descending scale from G# to B.

F#  Musical staff for F# scale in C major, starting on F#. The scale is written in treble clef with a common time signature. It consists of two phrases: an ascending scale from F# to D# and a descending scale from D# to F#.

Technique: Pick an Octave

1.

2.

3.

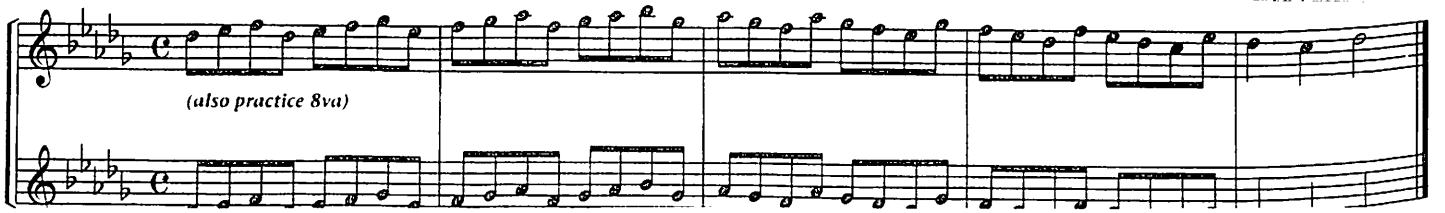

4.

14.cont.

Counting is concentration.

- K:** Four measures. Measure 1: eighth notes G4, A4, B4, C5. Measure 2: quarter note D5. Measure 3: eighth notes G4, A4, B4, C5. Measure 4: eighth notes D5, E5, F5, G5.
- L:** Four measures. Measure 1: quarter notes G4, A4. Measure 2: eighth notes B4, C5, D5, E5. Measure 3: eighth notes F5, G5, A5, B5. Measure 4: eighth notes C6, D6, E6, F6.
- M:** Four measures. Measure 1: quarter notes G4, A4. Measure 2: eighth notes B4, C5, D5, E5. Measure 3: eighth notes F5, G5, A5, B5. Measure 4: eighth notes C6, D6, E6, F6.
- N:** Four measures. Measure 1: eighth notes G4, A4, B4, C5. Measure 2: eighth notes D5, E5, F5, G5. Measure 3: eighth notes A5, B5, C6, D6. Measure 4: eighth notes E6, F6, G6, A6.
- O:** Four measures. Measure 1: quarter notes G4, A4. Measure 2: eighth notes B4, C5, D5, E5. Measure 3: eighth notes F5, G5, A5, B5. Measure 4: eighth notes C6, D6, E6, F6.
- P:** Four measures. Measure 1: quarter notes G4, A4. Measure 2: eighth notes B4, C5, D5, E5. Measure 3: eighth notes F5, G5, A5, B5. Measure 4: eighth notes C6, D6, E6, F6.
- Q:** Four measures. Measure 1: eighth notes G4, A4, B4, C5. Measure 2: eighth notes D5, E5, F5, G5. Measure 3: eighth notes A5, B5, C6, D6. Measure 4: eighth notes E6, F6, G6, A6.
- R:** Four measures. Measure 1: quarter note G4. Measure 2: eighth notes A4, B4, C5, D5. Measure 3: eighth notes E5, F5, G5, A5. Measure 4: eighth notes B5, C6, D6, E6.
- S:** Four measures. Measure 1: quarter note G4. Measure 2: eighth notes A4, B4, C5, D5. Measure 3: eighth notes E5, F5, G5, A5. Measure 4: eighth notes B5, C6, D6, E6.
- T:** Four measures. Measure 1: quarter note G4. Measure 2: eighth notes A4, B4, C5, D5. Measure 3: eighth notes E5, F5, G5, A5. Measure 4: eighth notes B5, C6, D6, E6.

TUNE

Tune No.156
Cossack Dance
